

Plat of Survey

Being a part of the Southeast quarter (1/4) of Section 32, Township 9 South, Range 4 West, Northwest Township, Williams County, Ohio.

For... Raymond E. Moore

OR 278 Pg. 974

Co. Rd. 0-50

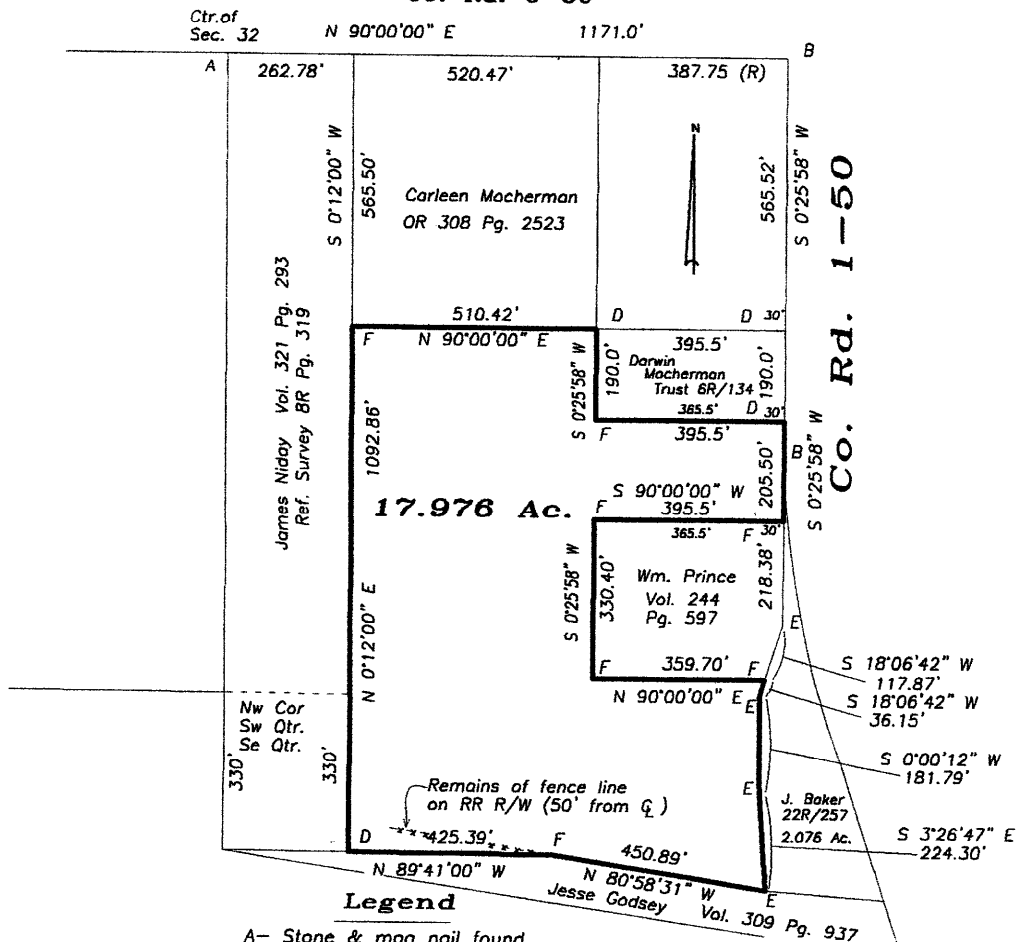

Legend

- A- Stone & mag nail found.
- B- Monument box found.
- C- Capped iron pin found.
- D- Iron pin found.
- E- Capped iron pin found.
- F- 5/8" capped iron pin set.



I do hereby certify that I surveyed the premises and prepared the above plat and that said plat is correct to the best of my knowledge and belief.

All dimensions are shown in feet and decimal parts thereof. This survey has been recorded in Volume 26R Page 315 of the Williams County Record of Surveys.

Thomas J Henry, Registered Surveyor No. 6787

